

(813) 828-4983

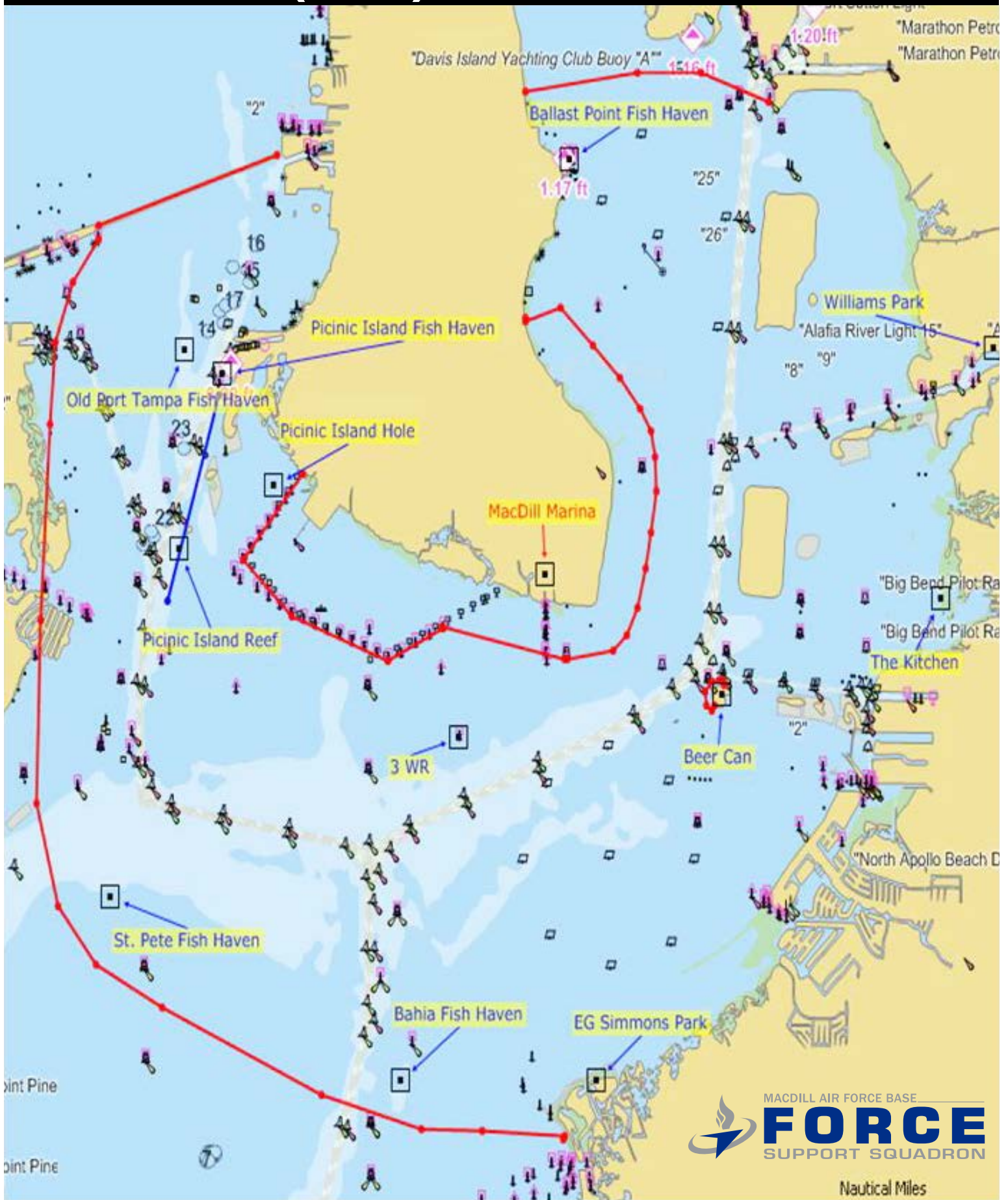

macdillfss.com



REMINDERS

ALL BOATS ARE GPS EQUIPPED PLEASE STAY WITHIN THE REQUIRED 7 MILE RADIUS

**Please Return Boats to Marina Basin Before
5pm (Nov-Mar) • 5:45pm (Apr-Oct)**

- I certify that I have received the listed item in good condition and will return the same prior to 1700 (November-March) or 1745 (April-October). I will keep an eye on the weather and return to MacDill Marina if the weather starts to deteriorate. I will pay for any loss or damage incurred to the equipment in my possession.
- I WILL NOT take:**
 - Any vessel belonging to MacDill Marina in excess of the 7 mile radius of the marina
 - Any vessel into the OFF LIMIT AREA which is within 1/2 mile around MacDill shoreline
 - Any vessel beyond the St Pete Pier, which is considered just outside the 7 mile radius.
 - Any vessel more than 1 mile up Alafia River, which is to the railroad bridge. NOT BEYOND
 - Any vessel into the water ways of downtown Tampa. The 7 mile radius is the southern tip of Davis Island
 - Any vessel North of the Gandy Bridge.
 - Any vessel and anchor it on the North side of Beer Can Island (which is the side with the wooden dock). I will not secure my vessel to the wooden dock, and only use the south east cove of the island to anchor my vessel.
- I will not attempt to pull water skiers & tubes, nor trail body appendages from any of the boats.
- I will not permit additional passengers to board the vessel other than those listed on the manifest.
 - Maximum passengers for the Pontoon is 10 passengers
 - Maximum passengers for the Fishing Pontoon is 9 passengers
 - Maximum passengers for the Mako is 4 passengers
- I understand the area is patrolled by the Coast Guard, Florida Marine Patrol and Security Forces and I will obey all Coast Guard rules for small craft.
- In the event of an emergency, I will drop anchor and request a tow from another boat, if possible. I will not attempt to swim ashore, If the boat is capsized, I will hold onto the craft until rescued. I WILL NOT ABANDON THE BOAT AT ANY TIME.
- I will yield to the right of way for all sail boats and working boats.
 - I will pilot the boat according to depths of the water.
 - I will be responsible for all people on board of boat.
 - I will not remove the engine cowling or attempt to make adjustments/repairs to the engine.
- I certify that I am familiar with the operation of the motorboat and have been briefed by marina personnel prior to departure. I have been briefed and also shown on the chart the approximate location of the 7 mile limit and will not go beyond this limit while in charge of this vessel.
- I certify that I have read and understand the above rules and will comply with them. I certify that I am responsible for my passenger's safety and will conduct my actions accordingly. I agree to pay any assessments fees.
- LATE FEES WILL BE APPLIED IF I RETURN PAST MY SCHEDULED RETURN TIME. I understand that ½ DAY rental is due back by noon and a Full DAY rental is due back by 1700 hours (November-March) and 1745 hours (April-October). Late fee will be \$7.00 for each 15 minutes past due or any portion of 15 minutes and suspension of 30 days on rental of any vessel.
- Marina personnel have shown me where the gas tank is located and how to transfer gas tanks if needed. They have instructed me that the consumption of fuel is determined by several things ie; number of personnel on board (weight factor), wind conditions and boat speed. I know I must continually check my fuel tanks and upon switching tanks must begin my return trip to the MacDill Marina. I understand that an additional fee of \$10.00 per hour will be assessed if the MacDill marina has to dispatch a vessel to bring me fuel. Charge starts upon departure from MacDill marina and stops upon return of vessel to the dock. Fuel is charged according to the rate per gallon.
- When returning to Marina I will stop at the gas pump to refuel unless notified by marina personnel due to lighting. When refueling is complete, I will ensure the vessel is cleaned and then request inspection by marina personnel.



MacDill Air Force Base Outdoor Recreation and Marina (6thFSS)